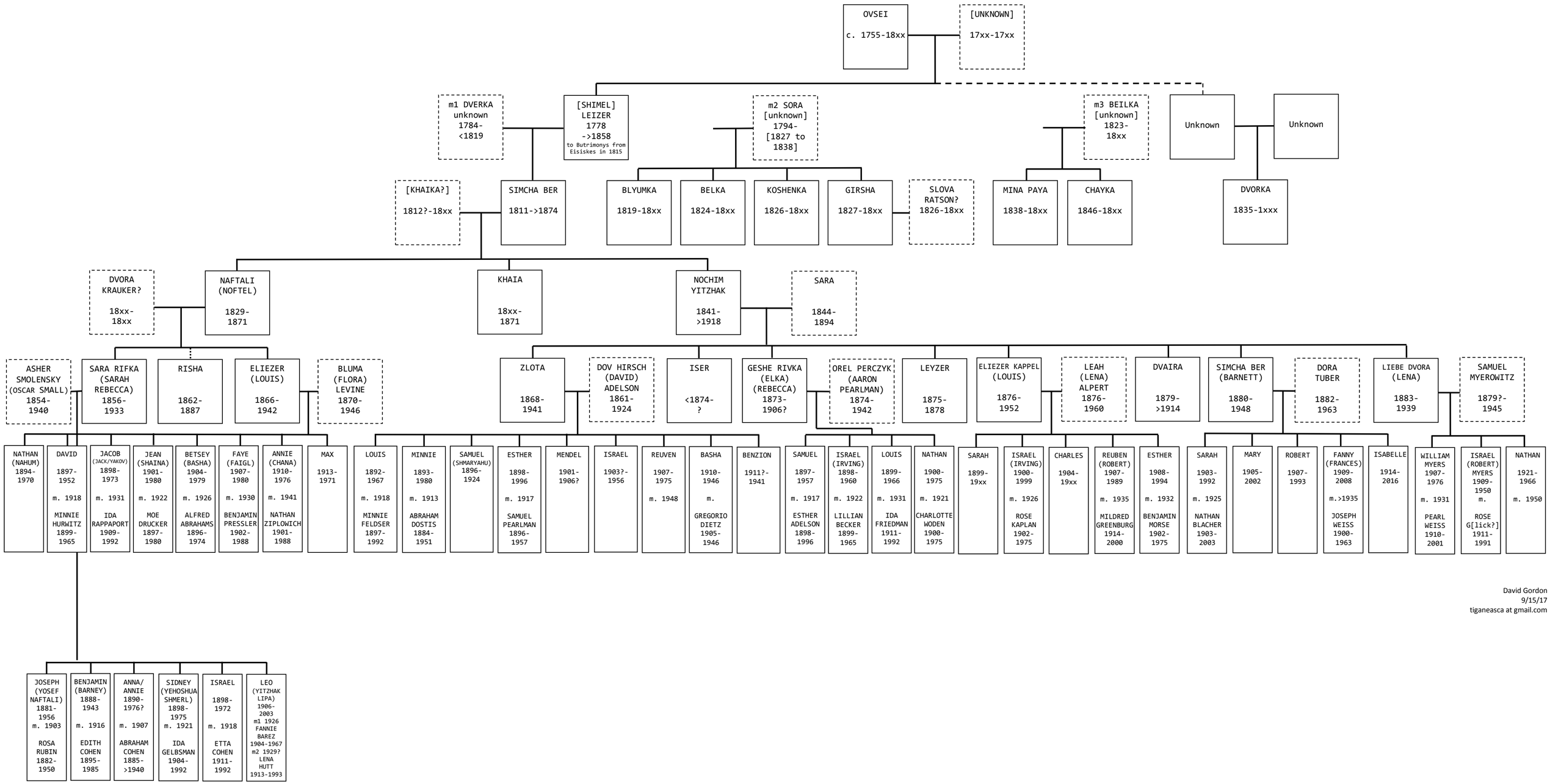

David Gordon
9/15/17
tiganeasca at gmail.com