

*Shaw*

PRINCE'S THEATRE, BRISTOL.

Souvenir Programme

MONDAY,  
NOVEMBER 1st,  
1937



MONDAY,  
NOVEMBER 1st,  
1937

Special Benefit Performance

*By arrangement with the Managing Director of the Prince's Theatre (Bristol) Ltd.*

(Organised by the Bristol Jewish Literary Society)  
(Benefit Committee)

*In Aid of the Bristol Jewish Board of Guardians and other Local Charities*

Under the patronage of  
The Right Hon. THE LORD MAYOR OF BRISTOL and THE LADY MAYORESS  
and THE SHERIFF OF BRISTOL

**IF your HOME gives  
you the 'hump' -**

**get a REDCLIFF £40  
HOME - and be sure of comfort.**

**Still the BEST VALUE FOR MONEY in Bristol**

This COMPLETE HOME of 3 Lovely Rooms

can be yours for only **5/- WEEKLY**

Comprising Oak Bedroom Suite with 4ft. Wardrobe, cheval sunk-centre Dressing Table and Gent's fitted Robe, full-size 4ft. 6 in. Bedstead complete with Spring, Overlay, Bolster and 2 Pillows; Trinket Set, Linoleum, Rug & Tub Chair, Oak Sideboard, Dining Table, Chairs, 3-piece Suite in Rexhyde, Spring Cushions, 9ft. x 9ft. Carpet, beautifully designed; Mirror, Kerb, Kitchen Table, etc. £40 the lot or 5/- weekly.

Please send me your  
"GUIDE TO FURNISHING"

M.....  
.....  
.....  
.....  
.....

T.P.

**SEND COUPON FOR FREE COMPLETE GUIDE TO  
FURNISHING YOUR HOME**

**The  
REDCLIFF**

FURNISHING CO., LTD.

**50 Redcliff Street  
BRISTOL**

**39 West St., St. Philip's  
BRISTOL**

OPEN SATURDAY TO 9 p.m.

EARLY CLOSING DAY WEDNESDAY

---

# THE NEW VAUXHALLS

**'10'**  
FOUR

the new Ten Four introduces the world's most economical 10-h.p. No other car combines such lively performance with such extreme petrol economy (over 40 m.p.g.). It has an all-steel integral body and chassis . . . many exclusive mechanical refinements and embodies big-car luxury features never offered before in a light car. From radiator to rear light a true Vauxhall. Prices from . . . . . **£168**

**'12'**  
**'14'** AND

These models have proved so successful that very little change is announced for the new season. A new body model, the **12-h.p. Saloon, at £215**, replaces the 12-h.p. Standard and De-Luxe Saloons. The 14-h.p. Saloon De-Luxe is priced at . . . . . **£225**

**'25'**

An improved Vauxhall 25, with new luxury features and refinements, including all-synchromesh 3-speed gearbox with all gears helically cut for silence; built-in car heater and windscreen de-froster; twin windtone horns; Silent-bloc bushes to the rear springs and articulated metal rear-spring gaiters. Prices from . . . . . **£315**

**INDEPENDENT SPRINGING ON ALL  
MODELS . . STILL FINER PERFORMANCE  
MODERN LINES AND NEW FEATURES**

MAIN DEALERS AND DISTRIBUTORS:

**WELCH & CO LTD.**

**REDCLIFFE STREET :: BRISTOL**

Telephone 21211-2

# POLCHAR'S WIRELESS LTD.

show you the way to really good  
All-wave reception with the exclusive

## MARCONIPHONE R.F. CIRCUIT

All-wave Radio offers you a wealth of new and exciting Radio entertainment, but short-wave reception is ruined by background noise unless you have an "R.F. Circuit" in your set. You should insist, therefore, on this feature—which is the **secret** of first-class, world-wide Radio reception—when buying All-wave Radio. This important technical feature is part of all Marconi A.C. superhet Radio and Radio-Gramophone models. Be sure to hear the popular model 559 (illustrated)—the world's "snappiest" 6-valve, All-wave superhet Table-Grand with 3 wavebands, 16.5—2,000 metres, and with **that extra sixth valve** which is a feature of Marconiphone All-wave value.

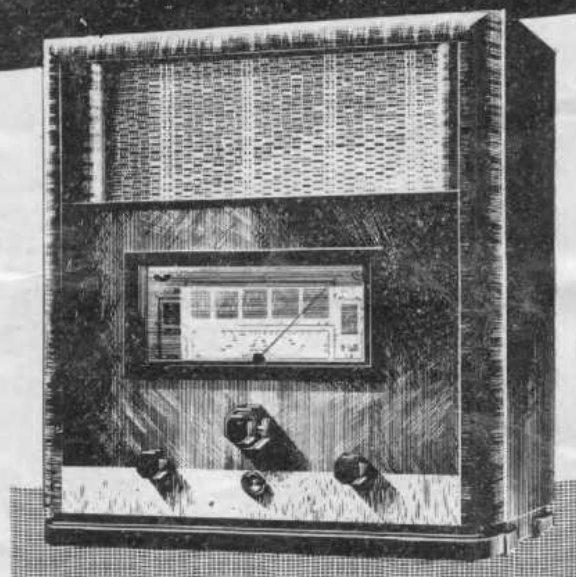

MODEL 559  
For A.C. Mains

**14½ Gns**  
OR EXTENDED TERMS

*There is no finer value for money than the Marconiphone All-wave Radio-Gramophone model 567 at 23 guineas—a 6-valve superhet instrument incorporating the exclusive Marconiphone "R.F. Circuit" referred to above.*

See our **Special Display of**

## MARCONI WORLD RADIO · RADIOGRAMS

### Polchar's Ltd

YOUR LOCAL



20 BRIDGE STREET,  
BRISTOL, I.

Tel. 20825

MARCONI-MEN

# Bristol Jewish Board of Guardians

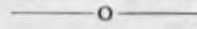

*President:* Mr. H. SALANSON

*Joint Hon. Secs.:* Rev. L. M. SANKER and Rev. S. SUSMAN

*Hon. Treas.:* Mr. B. SPIELMAN

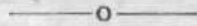

The Bristol Jewish Board of Guardians was founded in 1894 with the object of relieving the deserving poor of Bristol of the Jewish faith, whether resident or casual. The principal functions of the Board are:

- (a) To help the poor in their endeavour to earn a livelihood by gifts of money, goods, or industrial implements; by advice; by assistance in procuring employment; or by any other means the Board may consider desirable.
- (b) To dispense both periodical and temporary relief; either in money or in kind, at the discretion of the Relief Committee.
- (c) To provide assistance during sickness.
- (d) To grant loans to struggling bread winners in temporary distress.
- (e) To be the medium for dispensing private charity.



# Bristol Hebrew Ladies Benevolent Society

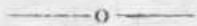

*President:* Mrs. H. SALANSON

*Hon. Sec. & Hon. Treas.:* Mrs. N. SACOF



Founded nearly 100 years ago, this Society devotes itself largely to providing for the needs of women and children in sickness among the local Jewish Poor, who are visited in their homes by the members of the Committee. There is a working arrangement with the Jewish Board of Guardians to prevent overlapping.

ASK FOR

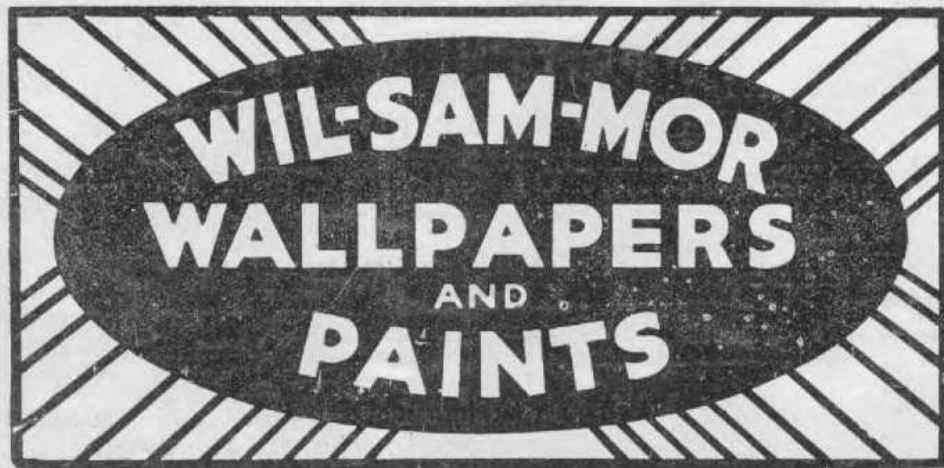

SHOWROOMS :  
BROADMEAD, BRISTOL

PHONE: 23627

**GOLD PURCHASED**

**at Highest Prices**

**B. W. DEMBO**

**69 Park Street,  
Bristol, 1.**

# Carson's Chocolates

"Once bitten—twice  
tried!"

obtainable throughout this  
Theatre  
Carson's Ltd., Bristol.

— FOR —  
GREENHOUSES  
GARAGES  
GARDEN SHEDS  
BIRD AVIARIES  
DOG KENNELS  
and  
PORTABLE HOUSES  
of Every Description  
— Call and Inspect —

## MAGGS & SON

Showrooms Adjoining Baths  
GLOUCESTER ROAD,  
BISHOPSTON.

Tel. 24618

Call at

## — THE — SHAMROCK

BETWEEN  
PRINCES THEATRE & HOTEL  
for your

CHOCOLATES  
CIGARETTES  
and TOBACCO

## A. W. ROWAT & SONS

Are Building the HOUSE  
you are looking for at  
CHARLTON ROAD and SPEEDWELL ROAD  
Price £495

No Road or Legal Charges ;  
Garage room at rear.  
£25 deposit balance as rent.  
All-brick houses

no breeze blocks used.  
Buy from Builders with 40  
years experience and have  
no regrets.

Apply to Builders on Site, or at :  
Staunton Road, Whitchurch  
BRISTOL 'Phone 41149

There is of course no choice like ours for

PIANOS  
PIANOLAS  
GRAMOPHONES  
RADIOGRAMS  
RADIO



An Enquiry Costs Nothing.

Dainty Grands from 53 gns.  
Deferred Terms arranged.

## DUCK SON & PINKERL

QUEENS ROAD, CLIFTON HIGH STREET, BRISTOL

## PRINCE'S THEATRE, Park Row, Bristol.

Proprietors .. PRINCE'S THEATRE, (BRISTOL) LTD.  
Chairman and Managing Director ... FRED G. TRICKS  
Resident Manager and Licensee THOS. G. P. HICKSON

PRICES (including Tax) Booked & Reserved

Private Boxes For Four Persons £2 & £1	Orchestra Stalls 6/-	Dress Circle Fauteuils 5/-
Balcony 4/-	Upper Circle 3/6	Pit 3/-
		Gallery 1/6

Unreserved—

Upper Circle and Amphitheatre 2/6 (Early Door 3/-)  
Pit, 1/6 (Early Door 2/6) Gallery, 9d. (Early Door 1/3)

Early Doors Open—

EVENINGS 7.10. MATINEES 1.10

BOX OFFICE Open from 9 a.m. to 10 p.m.

Telephone Nos. 22561 and 22562  
Manager's Office ONLY No. 23385  
Children in Arms not admitted.

The Management reserve the right to refuse admission.

**SPECIAL NOTICE**—A remittance must follow a  
request for seats, otherwise they will not be reserved.  
All communications, Cheques and Postal Orders to be  
addressed to the BOX OFFICE, Prince's Theatre,  
Bristol. Seats booked on day of performance must be  
paid for by 6.0 (or 1.0 Matinees) or they will not be  
guaranteed.

Est. 1727

Phone 56081 - 2

for Laundry **WILLWAY'S** Dyeing and Cleaning

WHITES HILL, BRISTOL

## CRANBROOK RADIO

59 GLOUCESTER ROAD and  
1 CRANBROOK ROAD : Phone 45353  
HIGH CLASS RADIO

Battery charging. Repairs to ANY Receiver or Radiogram.

"Your Radio Dealer"

CALL AT

## The Battle Axes Hotel Wraxall,

Half way between  
Bristol and Clevedon

Where you will get the  
best attention

## Georges Celebrated Beers

A. HALL, Proprietor  
Phone Nailsea 48

## CLIFTON DOWN HOTEL

SUSPENSION BRIDGE

Restaurant 10 a.m.—11 p.m.

Open to Non-Residents  
FULLY LICENSED

BANQUETS  
PRIVATE PARTIES

Tel. 35235 Bristol

Always a High-Class  
Selection of

SWEETS and  
CHOCOLATES

at the

## CABOT SWEETERIES

60 Park Row

(The Corner Shop)

Newsagent and

Tobacconist

For Dainty Afternoon Teas  
and Morning Coffee, visit

## 'The Coffee Pot'

75 PARK STREET

(1st Floor)

Two minutes from this Theatre

A BEAUTY SALON

is attached for the convenience  
of Lady Patrons.

Expert Advice Free.

Treatments at very moderate  
charges.

**MUSICAL INSTRUMENTS**

PIANO ACCORDEONS  
SAXOPHONES & WOODWIND  
TRUMPETS - GUITARS  
DRUMS - ACCESSORIES  
Expert Service and Repairs  
EVERYTHING FOR THE BAND

**BROWNS** of Bristol Ltd.

\* Only Address  
33 St. Stephens Street  
Phone 23646

MAKE YOUR HOUSE OF CALL

— THE —  
**KING'S ARMS**  
BLACKBOY HILL

GEORGES BEERS  
WINES & SPIRITS  
BILLIARD SALOON  
COMFORTABLE LOUNGE

Under Entirely New Proprietorship—F. R. BEAVIS  
Tel. 350941

Furnish your home at  
**DARLINGTON'S**

"THE POPULAR CASH  
FURNISHING STORES"

10, 12, 14, & 24  
LOWER CASTLE STREET  
AND  
44a STOKES CROFT

Pay a visit to our new furnishing arcade.  
It will be worth your while

'Phone 20409.

Free Delivery

"HOUSES OF VALUE"

**A. W. SIMMONS**

Builder and Contractor

NOW BUILDING AT SPEEDWELL ROAD

Houses Built to Purchaser's Requirements  
from £460

No Road or Legal Charges

APPLY ON SITE OR TO:-

"WINDYRIDGE," LODGE HILL,  
KINGSWOOD

Phone Kingswood 73282

THE  
NEW WONDER 1938 ALL WAVE  
**FERGUSON**  
STUDIOTONE RADIO

Complete Range from 10-40 Guineas

12 MONTHS GUARANTEE

All Models available on  
HIRE PURCHASE TERMS

Ask your Dealer for FREE Demonstration

WHOLESALE DISTRIBUTORS

**Davies, Brickwood & Davies**  
LTD.

38 ST. THOMAS STREET

Tel. 24337-8



STAINLESS STEPHEN says  
"YES COMMA THERE'S NO  
FINER SET THAN THE  
**FERGUSON** SEMI-COLON."



Accredited  
Parker Pen  
Dealers

Come and see  
the pen that  
perfected  
Ink  
visibility

**J. BAKER & SON LTD**  
THE MALL, CLIFTON  
also at 105 WHITELADIES ROAD

For  
all Books  
and  
Stationery

## LEW CARLSON

Teacher of  
BANJO, GUITAR,  
HAWAIIAN GUITAR,  
MANDOLINE, UKE

245a Gloucester Road  
BRISTOL, 7.

## T. H. Shephard

Boot Repair Specialist  
16 Etloe Road,  
Westbury Park.

Tel. 34209  
for Quick Service

"Don't knock, who's there  
Auto, Auto who,  
Auto buy your car at  
**BEER'S**  
Cheltenham Road  
Car Mart

New and Good Used Cars  
immediate delivery—  
—any make supplied  
Easy Terms."

THE WINE OF THE WEST

# POLO PORT

Bartlett & Hobbs, Polo House, Bristol

Nightly 8.0	<b>Mon., Nov. 1st</b> For Six Nights	Nightly 8.0
----------------	---	----------------

2 MATINEES—Thursday and Saturday at 2

H. M. TENNENT LIMITED, present

## George and Margaret

A COMEDY BY GERALD SAVORY

The Play Produced by RICHARD BIRD

Settings designed by Geoffrey Nares

Scenery built by John Brunskill

Painted by Alick Johnstone

The Play furnished by Central Hire, Ltd.,  
34 Ornaburgh Street, London, N.W.

Silverware by Robinson Brothers

Electrical Equipment by The Strand Electric Co.

Playing Cards kindly supplied by John Waddington Ltd

Manager	...	...	...	Ivan Capell
Stage Manager	...	...	...	Victor Weston
Assistant Stage Manager	...	...	...	Frederick Cook
Press Representative	...	...	...	W. Macqueen-Pope

For H. M. Tennent Limited

**H. G. NELMES**  
50 Park Row  
(just below Theatre)

Fruiterer, Greengrocer  
and  
Provision Merchant

Orders Called For and  
Delivered

Tel. 23440

Patience - Tact - Civility

LET THE  
**BERKELEY SCHOOL**  
OF MOTORING

Teach YOU to Drive

For Trial Test or Terms apply  
18 WHITELADIES ROAD,  
BRISTOL, 8.  
or Phone 33647

Let's run out to-night to

# Mile 3

Bridgwater Road  
(only 3 miles from Bristol)

HOT SUPPERS and  
MIDNIGHT GRILL

Parties Catered for  
Phone—Long Ashton 109

Tel. 33326

Furniture Repairs  
Perfect Fitting Loose Covers

**E. J. Lessimore**  
98 WHITELADIES ROAD

For GOOD UPHOLSTERY  
COMFORTABLE BEDDING

Personal Attention

**? 22568 ? "A NEW CONCERN THAT  
CONCERNS EVERYONE"**

At your service

**R**EDLINE  
Reasonable  
Reliable

8d. per mile, 2d. every  $\frac{1}{4}$  mile ;  
no extras.

Service after midnight if ordered.

'PHONE 22568 8 A.M.--MIDNIGHT 17 ST. JAMES' SQUARE

**FOR ALL BEST FISH AND POULTRY**

at lowest prices consistent with QUALITY

**BIGWOODS**

59 Baldwin Street, Phone 22241  
Princes Victoria St., Orlton " 33012  
North View, Westbury Park " 34116  
Wells Road, Knowle " 76638

**67 QUEEN'S ROAD** TEL. 24251  
24252

**Maison Stephens**

ET CIE  
Hair Specialists & Chiropractists

**31 REGENT STREET** TEL. 34248  
(Holders of Highest London Medals and Diplomas)

**For COAL**

Ring Up 25041 (6 lines)

**LOWELL BALDWIN LIMITED**

**PARADISE ROADHOUSE**

BRIDGWATER ROAD  
**REDHILL**

RESTAURANT and SERVICE STATION

Tel. 277 Wrington



**Princes Hotel**

Lounge  
(Next to Theatre)

Georges Celebrated Beers  
Wines and Spirits

Snacks  
Popular Prices

**Waymouth Bros.**

**MORRIS CARS**

For Comfort, Style and Low Running Costs

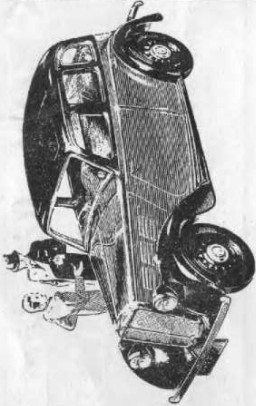

Queens Rd. **BRISTOL** MOTOR CO. LTD. Victoria St.  
Phone 21890 Phone 23131

Jacob's Wells Service Station - Phone 23586

**GEORGE AND MARGARET**

CHARACTERS

(in the order of their appearance)

Gladys - JUDY HALLATT  
Malcolm - ERIC MESSITER  
Alice - SUSAN RICHARDS  
Dudley - IAN MCKENZIE  
Frankie - LOUISE RIVIERE  
Claude - RALPH MICHAEL  
Roger - JOHN ARNATT  
The New Maid - WINIFRED BRAEMAR

SYNOPSIS OF SCENERY

The action of the Play takes place in the Garth-Bander's House at Hampstead, during February.

ACT 1 - - - - - The Dining Room, 9 a.m.

Interval of 12 minutes

ACT 2 - - - - - The Drawing Room. A Fortnight Later, 8.30 p.m.

Interval of 12 minutes

ACT 3 - - - - - The Same as Act 2. The Next Morning, 11.30 a.m.

PROGRAMME OF MUSIC

" Crazy Days " ... Billy Mayerl  
" Swing Time " ... J. Kern  
" Song of the Troubadour " ... Metra  
" Gold and Silver " ... Franz Lehár  
" One Night of Love " ... Scherzinger

Orchestra under the Direction of Norman Brooks

**BROOKE & PRUDENCIO**



Super-carbonated SODA WATER  
Special Dry GINGER ALE

AS SUPPLIED TO THE THEATRE BARS  
BRISTOL.

Telephone 57000 (2 lines)

**DOROTHY SMITH**  
57 QUEENS ROAD (opp. Brights)

THE HOME MADE CAKE SHOP AND MILK BAR

At Homes, Bridge Parties etc., are especially catered for

Telephone 24954

Morning Coffee  
Light Luncheons  
Afternoon Teas

**HUMBER**  
Produce a 'Sixteen' for £330  
LET US SEND YOU DETAILS OF THIS AMAZING SIX CYLINDER MODEL

**GREER & SAUNDERS LTD.**

PARK STREET  
BRISTOL  
TELEPHONE 21285

Setting the pace in insurance leading the World in Value

THE ONLY

CORRECT METHOD

One sees many advertisements offering a "certain" cure for all and every disease to which the hair and scalp can be subject to. The "dramatizing" person, of course, realising it is not possible to cure, realises that the disease fully one and every disorder of the hair and scalp with one "Specific."

Consult therefore a specialist who has made the subject of such disorders his life's work. Consultations are free and without obligation.

**L. NORMAN CHINN**

Consulting Hair Specialists

**ST. JAMES' CHAMBERS**

1, 2 and 3 St. James' Barton

BRISTOL 1.

Hours: 9.30 a.m. to 7 p.m.;

Sat., 9.30 a.m. to 1 p.m.

Telephone 21785

For all Electrical Installation Work of the Highest Class

**KING & CO.**

12, 14, 16 PARK ROW

Electric Lighting, Heating and Power

TEL. 22495 - 3

**RICH PASTEURISED MILK FOR HEALTH**

As supplied to the Prince's Theatre Lounge

**Green's Dairy Farms**

Stoke Bishop

Tel. 81005

Call at the **BLACK BOY** Milk Bar

TOP LEFT OF BLACK BOY HILL, FACING THE DOWNS.

for **MILK SHAKES** for **HOT SOUPS, SANDWICHES, SNACKS & PIES.**  
**AND CREAM ICES.**

CALL ON YOUR WAY HOME - AFTER THIS PERFORMANCE.

After the show

run out to the

**Little Thatch**

on the main  
 BRISTOL-WELLS ROAD  
 just past  
 Knowle Greyhound Course

HOT SUPPERS

MIDNIGHT GRILLS

a Speciality

Propr.—A. Ciapessoni

Phone 411431 Whitchurch

DAY & EVENING  
 GOWNS.

SPORTSWEAR.

*Tempe Leigh*

68 PARK ROW.

Telephone 25782.

AT 8.0	<b>NEXT WEEK</b> FOR SIX NIGHTS	AT 8.0
<b>2 MATINEES—Thursday and Saturday at 2</b>		

**SHAKESPEAREAN  
 FESTIVAL WEEK**

EVENINGS

Monday	-	KING HENRY THE FIFTH
Tuesday	-	THE MERCHANT OF VENICE
Wednesday	-	MACBETH
Thursday	-	AS YOU LIKE IT
Friday	-	HAMLET
Saturday	-	TWELFTH NIGHT

MATINEES

Thursday	-	THE DREAM
Saturday	-	JULIUS CAESAR

**Special Terms for Schools and Parties**  
**for all Performances**  
 APPLY BOX OFFICE

**G. T. Reed & Co.**

7 & 9

ST. NICHOLAS ST.,

Private Enquiries

Distance immaterial

Confidential Appointments

Solicitors Recommendation

Phone 24976

**“GEARYS”  
 THE MALL**

for  
**Home Made Cakes  
 and  
 MEAT PIES**

DAILY DELIVERIES  
 by the  
 “SCARLET RUNNER”  
 VAN.

Tel. 33252

Temporary Phone : 33024 (Orange Taxi)

**BEATRICE GREEN** (LATE AT BOBBYS,  
 BOURNEMOUTH)  
 Sole Agent in Bristol for The Herb Farm Shop Ltd London, W.1.  
 Medicinal, Culinary and Beauty Products  
 Requests the favour of a visit to her Shop & Beauty Salon at  
 5 THE MALL, CLIFTON, BRISTOL.  
 Herbal Beauty Treatments a Special Feature

FOR THAT COAT, DAY OR DANCE DRESS You are wanting  
 PAY A VISIT TO  
**DOROTHY BELLAMY**  
 CHIC MILLINERY,  
 SPORTSWEAR &  
 TROUSSEAUS.  
 13, BRIDGE ST.  
 Bristol Bridge. Phone 24309

**FOR  
 ORANGE TAXI**

'Phone 33024 Bristol

FOR INTERESTING AND SAVOURY SNACKS  
 COME TO **ERNIE RUPP**  
 at 162 GLOUCESTER ROAD



For a **sparkling** performance  
and a **brilliant** turn of speed  
have your car serviced by—

## **WINDMILL & LEWIS LTD.** **MERCHANTS ROAD, CLIFTON.**

TELEPHONE : : : : 33021



## **H. F. N. GREENHILL & SONS**

**BUILDERS OF "HOUSES OF DISTINCTION"**

That stand the test of time

We are developing the following estates :-

BOWER ROAD,	ASHTON
DUCKMOOR ROAD,	ASHTON
FRIENDSHIP ROAD,	KNOWLE
STONELEIGH ROAD,	KNOWLE
REDCATCH ROAD,	KNOWLE
WHITE HART HILL,	BRISLINGTON

**HOUSES from £550**

Repayments as little as 13/- weekly

We arrange all financial and legal business if required.  
Now is the time to take advantage of the best positions,  
as these houses are selling very rapidly

ESTATE OFFICE

**WINTERSTOKE ROAD, ASHTON, BRISTOL**

TELEPHONE 63816

## Miss Marshall

Shorthand, Typewriting, Duplicating,  
:: Authors' M.S.S., Theses, Etc. ::

16 COLSTON STREET,  
BRISTOL.

Tel.  
22893

### FORTHCOMING ATTRACTIONS

Nov. 15th & 22nd (2 weeks)

#### THE MARKOVADOLIN BALLET

„ 29th—**ELSIE & DORIS WATERS**  
New Road Show

Twice Nightly - 6.30 and 8.45 (Popular Prices)

Dec. 6th—**THE FAMOUS DANTE**  
(Magical Extravaganza)

Twice Nightly - 6.30 and 8.45 (Popular Prices)

Commencing 'Xmas Eve

Another Elaborate and Entirely New Pantomime

### “ CINDERELLA ”

all star cast including .

JOAN COLE      PHIL STRICKLAND  
("Cinderella")      ("Peter" the Page)

KIRBY'S FLYING BALLET  
(Sensational Auditorium Flights)

Gorgeous Dresses and Wonderful Scenery  
Produced for the first time in Bristol.

➡ **BOX OFFICE NOW OPEN** ➡

# BRISTOL UNITED BEERS



## OAKHILL STOUT

SOLD AT ALL THE BARS

Estb. 1820. Phone : 23986

## C. DERRICK

(A. G. DERRICK)

Oil, Colour, Nail, Flag, Felt,  
Rope, Twine. Oilskin Clothing  
and General Store Merchant

Manufacturers of Tarpaulin Dressing,  
Timber Chalk and Marking Ink

**8 Broad Quay, Bristol, 1.**



### SUMMER HOUSES, GREENHOUSES, GARDEN FRAMES

and other buildings which  
enable one to enjoy one's  
garden to the full can be  
seen in Catalogue No. 42  
'Sectional Buildings for all  
Purposes.'

Write for a free catalogue—the  
friendly prices will please you

**F. PRATTEN & CO., LTD.**  
**9 MIDSOMER NORTON, BATH**

To whom business is service

### COMMERCIAL ARTCRAFTS Sign & Advertising Model Makers

Shopfitters

House-Name Sign  
"Tradesmen's Entrance," &c.,  
Specialists.

Every type Electric Sign made  
to order. Neon-Flood,

Shop Stands, (speciality models)  
Brackets, Hangers,  
Glass Shelves, etc.

**13 PERRY RD., (top Colston St.)**  
(next Ambulance Station)

**BRISTOL, 1.**

**WATCH OUR WINDOWS**

## MARION POPE

L.R.A.M. (Eloc.) L.A.M. (Gold Medal)

8 ST. RONAN'S AVENUE,  
REDLAND, BRISTOL, 6.

VOICE PRODUCTION  
SPEECH TRAINING

Pupils prepared for all Elocution Examinations

# MILLETS

FAMOUS FOR ALL KINDS OF  
LADIES' AND GENTS' LEATHER AND OTHER  
MOTOR CLOTHING, GLOVES, GOLF CLOTHING

LADIES' AND GENTS' BREECHES AND JODHPURRS  
ALWAYS IN STOCK.

J. M. MILLET & SONS,  
2 UNION STREET,  
BRISTOL.

# BRISTOL JEWISH LITERARY SOCIETY.

---

## OFFICERS 1937-8.

*President:* Mr. B. Spielman

*Vice-President:* Dr. Sylvia Wigoder, M.D., PH.D.

*Hon. Sec.:* Miss M. Epstein

*Hon. Sec. for Benefit Committee:* Mrs. I. Sacof  
24 Ormerod Road,  
Stoke Bishop.

*Hon. Treas.:* Mr. E. Morris

### *Committee:*

Mrs. N. Sacof

Mrs. I. Sacof

Miss H. Strimer

Miss R. Jacobs

*Ex Officio:* Rev. L. Sanker, B.A.

---

The Committee take this opportunity of thanking you most sincerely  
for your kind patronage.



# The Little Thatch

Whitchurch, Nr. Bristol

LUNCHEONS. TEAS  
MIDNIGHT GRILL

FREE SPACIOUS CAR PARK.

TELEPHONE 411431

## MORTGAGES ARRANGED

90% ADVANCE

4½% INTEREST

ALSO ALL

INSURANCE RISKS CONTRACTED FOR

—o—  
EXPERT SERVICES FREE

## JOHN REYNOLDS

24 MARY-LE-PORT ST., BRISTOL

AND

Holford, Long Ashton, Bristol.

PHONE 25887



**LET  
JACK'S  
FURNISH YOUR  
HOME**

It will pay you to give us a Call  
To see our money saving bargains

3 ft. Oak Bedroom Suites from £3 : 15 : 0

3 pce. Suites in Velour or Rexine—

from £5 : 19 : 0

EVERY ARTICLE GUARANTEED

**JACK'S**  
**21a Old Market Street**

(Next to King's Cinema)

**FOR VALUE**  
**and**  
**THE EASIEST OF EASY TERMS**

**Rosetta** takes this opportunity  
of informing you that her winter  
collection of models is now  
complete.

Exclusive Bristol agents  
for  
**Matita**

63A Queens Road,  
Clifton.  
Telephone 21364.

PHONE : BRISTOL 24374 2 LINES  
CARDIFF 1930

ESTABLISHED OVER FORTY YEARS

OPTICIANS  
PHOTOGRAPHIC  
DEALERS  
HOME CINE  
SPECIALISTS  
WIRELESS  
EXPERTS  
EDUCATIONAL  
& INDUSTRIAL  
SOUND FILM SERVICE  
PORTABLE TALKING  
PICTURE EQUIPMENT  
OPERATORS AND  
FILMS SUPPLIED

**H. SALANSON & CO., LTD.**

20 HIGH STREET, BRISTOL, 1.

17 CASTLE MILL STREET, BRISTOL, 1.

OPTIC HOUSE, 119 QUEEN STREET, CARDIFF.

ROAD SHOW AGENTS FOR SOUND-SERVICES LIMITED

# Chocolats Lafont

A TRIUMPH OF THE  
CHOCOLATIER'S ART.

LAFONT D'OR.  
Dainty Gold foiled units in an all Gold Box, 2 lb. 1 lb. and  $\frac{1}{2}$  lb. *per lb.* 5/-

LAFONT MARCELLE.  
Intriguing centres from original Parisian Recipes, 2 lb. 1 lb. &  $\frac{1}{2}$  lb. *per lb.* 5/-

LAFONT SURFIN.  
Chocolates for the Connoisseur. 2 lb. 1 lb.  $\frac{1}{2}$  lb. *per lb.* 5/-

LAFONT ANGLAIS.  
Consists entirely of Hard and Nut Centres. 1 lb and  $\frac{1}{2}$  lb. *per lb.* 4/-

LAFONT DELICE.  
A deliciously diverse Assortment. 2 lb. 1 lb. and  $\frac{1}{2}$  lb. *per lb.* 4/-

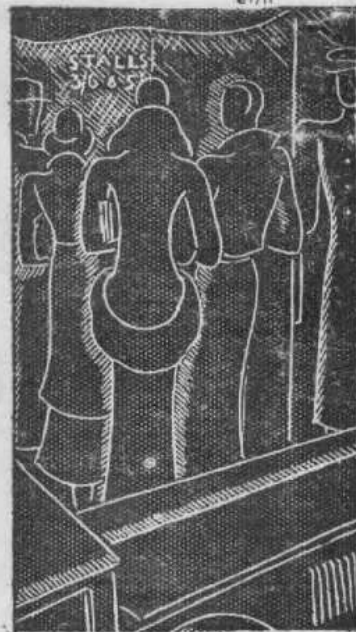

MAISON LAFONT o LONDON & PARIS